## TABLE OF CONTENTS:


What's in the Box?..... Page 2
Product Features..... Page 3
Setup and Installation..... Page 4-9
Product Features..... Page 10-18
Product Warranty & FC Statement..... Page 19-20


**System Requirements:**

1) Wi-Fi router with a 2.4gHz internet connection
2) Android, mobile device with OS 4.0 or higher or Apple mobile device with IOS 8 or higher

NOTE:
These products are NOT compatible with Linux or Windows phones or PCs



**Box Contents:**

| **Product Specs:** |
|---|
| **Wi-Fi:** WLAN Built-in Wi-Fi Module; supports IEEE 802.11 b/g/n |
| **Picture Type:** supports JPG, BMP, GIF, PNG files |
| **I/O Interface:** USB Port: 1x USB 2.0 port; 1x SD Port x SD/MMC port |
| **Power:** Adapter input (AC 100V-240V 50-60Hz); Adapter output (DC power output, 5V/1A) |
| **Screen:** touch-screen functionality & intuitive UX design. |
| **Storage:** 4GB of internal storage |
| **Operating Temp:** (0°C to 40°C, Storage Temp: -10°C 6 60°C) |
| **Operating Humidity:** 10-90% (non-condensing) |



## GETTING TO KNOW YOUR DEVICE

**Product Features:**

Send pictures from the Smart Mobile Device APP (available via IOS or Android) to a synced picture frame

- Pair an unlimited number of phones to 1 frame and/or one phone can control up to 15 frames
- Can transfer up to 10 photos at a time via the app (with unlimited number of total transfers)
- Customize slideshow transition time & style, and/or chooses a specific static image
- Selectable sleep timer turns display On/Off automatically
- Display photos in original format or resized to fit the screen
- Share photos directly from your phone's photo album
- Share photos to your Facebook page
- Photos can be stored on frame, SD card or USB drive
- Real time clock can be displayed with user selectable on screen location
- Get notified when new pictures arrive!

**NOTE:**
These features can be accessed via the Settings Menu
IMPORTANT:
Before you install your Wi-Fi Frame
- For ease of installation, install your Wi-Fi frame as close to your wireless router as possible.
- If you are going to place your frame more than 20 feet from your router or on another floor you may require a wi-fi extender (Such as model # )



## SETUP AND INSTALLATION

**STEP 1**

Setup the Wi-Fi Picture Frame and connect to Wi-Fi network

A) Locate the picture frame as close to the Wi-Fi router as possible, preferably within 10 feet.

B) Connect the picture frame to the included wall Power Adapter and plug the adapter into the wall (the unit will automatically turn on)

NOTE: If the frame changes to the slide show, select the home page by tapping on the screen



C) On the home screen, tap the "Wi-Fi" icon to reveal the available Wi-Fi networks.

D) Select the primary network you'd like the Wi-Fi Picture Frame to connect to.

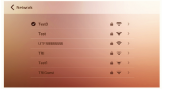



- Note the Wi-Fi connection MUST be a 2.4gHz connection. If your wireless router is setup as a 5Ghz network, you will need to add a second 2.4Ghz network. See your router manufacturer documentation. There are also many videos on You Tube on how to perform this setup.

E) Enter the Wi-Fi network password and click connect to finalize the connection.

**STEP 2**

Connecting Your Mobile Device
A) Download the App from the Apple App Store or Google Play store.
B) Search for "iCozy Wi-Fi Picture Frame"

C) Click the "Get" icon to install the App on your Apple device, or the "OPEN" icon on your android device.

D) Once the installation is complete, open the App by clicking on the iCozy Logo

E) Next, tap "Bind Frame" in the App

F) Enter the frame ID number from the home screen of the Wi-Fi Photo Frame and tap "Bind"

G) You will be prompted to enter password from the frame

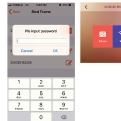



H) Enter the password and tap OK. The App will respond with the following notice for successful binding of the frame

## PRODUCT FEATURES

Sending photos to the Wi-Fi Photo Frame
Once Setup is complete you may send photos from your mobile device to the frame.
A) From the App main menu tap the "Album" menu item

Download the APP Search:

**"iCozy Wi-Fi Picture Frame"**

on iTunes or Google Play Store on your Smart Device

Available on the App Store

GET IT ON Google play

B) Next, select the frame you want to send the photos to by tapping the radial button next to your frame. If multiple frames have been linked to the app you can select additional frames by tapping the radial button next to each frame

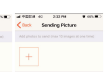




C) Now select the photo(s) you want to send by tapping the '+' icon.

D) Select the photo(s) by tapping each desired photo from your device's album. A blue checkmark will appear for each photo selected. Tap the "Complete" icon at the top right corner of the app to complete your selection.

E) The App ill return to the "Sending Picture" screen as shown. Press the "Send" icon at the top right of the App to send the photos.

F) The App will display the following messages indicating the photos were sent to the frame.

View the photos on the Wi-Fi Photo Frame



Once the frame receives the photos, you will see a notification on the display that new photos were received. The new photos will be inserted at the top of the slide show and be displayed in sequence.

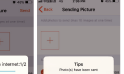

When there are many photos in the slide show, you can skip to the new photos by tapping on the "new Photo" icon in the slide show. This will cause the unit to start the slide show at the top thereby start displaying the new photos.



**SETTINGS / Options**

Other features and settings can be accessed via the "Settings' option from the main menu. The main menu can be obtained by tapping the display.

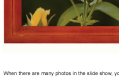



From here you can;

- Change the way the frame transitions from pone photo to the next,
- Select where the photos are displayed from. The frames built in memory, a USB drive or SD card,
- Display the remaining memory in all storage devices,
- New Photo Tip will allow you to select how long the "New Photo" icon is displayed when new photos are received.
- You can select the date and time settings and set the date and time.
- The sleep timer can be set to put the frame to 'sleep' to conserve energy.
- Here you can set multiple times or ranges the frame is display is automatically turned on/off.
- Display mode allows you to select how your photos are displayed, either in the original format/size, or full screen.

- Note: Due to the original photo resolution and format, some photos may not be able to be displayed to fill the entire screen.

We encourage you to experiment with the settings as there are many options available.



## FCC WARNING STATEMENT

This equipment has been tested and found to comply with the limits for a Class B digital device, pursuant to part 15 of the FCC Rules. These limits are designed to provide reasonable protection against harmful interference in a residential installation. This equipment generates, uses and can radiate radio frequency energy and, if not installed and used in accordance with the instructions, may cause harmful interference to radio communications. However, there is no guarantee that interference will not occur in a particular installation. If this equipment does cause harmful interference to radio or television reception, which can be determined by turning the equipment off and on, the user is encouraged to try to correct the interference by one or more of the following measures:

- Reorient or relocate the receiving antenna.
- Increase the separation between the equipment and receiver.
- Connect the equipment into an outlet on a circuit different from that to which the receiver is connected.
- Consult the dealer or an experienced radio/TV technician for help.
- Caution: Any changes or modifications to this device not explicitly approved by manufacturer could void your authority to operate this equipment.

This device complies with part 15 of the FCC Rules. Operation is subject to the following two conditions (1) This device may not cause harmful interference, and (2) this device must accept any interference received, including interference that may cause undesired operation.

This equipment complies with FCC RF radiation exposure limits set forth for an uncontrolled environment. This equipment should be installed and operated with a minimum distance of 20 centimeters between the radiator and your body.



## Support

If you are having problems with your product, please contact customer support before contacting your retailer.

Digital Gadgets
886-043-6480
support@digitalgadgets.com

## Digital Gadgets Limited Warranty Statement

Digital Gadgets warrants this product against defects in workmanship and material for a period of 12 months from the original date of purchase. If the product fails during normal and proper use within the warranty period, Digital Gadgets will repair or replace the product. Proof of purchase may be required. Defective in workmanship or material at its option. All components repaired or replaced by Digital Gadgets' service site will be under warranty for the remaining period of warranty.

This Limited Warranty covers only the accessory components packaged with this product. This Limited Warranty does not cover damage due to improper installation, operation, cleaning or maintenance, accident, damage caused by extreme temperature, humidity or extreme electrical stress, misuse , abuse unauthorized modifications to the product, software faulty ,normal wear and tear or any other event, act, default or omission outside of Digital Gadgets' control. This Limited Warranty also does not cover a product, or removed and fire casing has been opened.

To obtain warranty service, please contact Digital Gadgets for specific instructions at the telephone number below. Dated, documented proof of the original purchase is required.

Digital Gadgets Customer Service Representatives are available by calling **886-043-6480** or by emailing **dgsupport@digitalgadgets.com.**

## WEEE Directive & Product Disposal

At the end of the serviceable life, this product should not be treated as household or general waste. It should be handed over to the applicable collection point for the recycling of electrical equipment or returned to the supplier for disposal.



QUICK START GUIDE

# iCozy
## Wi-Fi Picture Frame

Share & update pictures onto the iCozy Wi-Fi Picture Frame from anywhere in the world utilizing our free APP via Wi-Fi connectivity!

Read this Quick Start Guide before using the product, and save it for future references.